

1

1/4" = 1'-0"
MAIN LEVEL PLAN

AREA - TOTAL ENCLOSED Sq Ft	
Name	Area
MAIN LEVEL PLAN	2163 SF
SECOND LEVEL PLAN	1826 SF
TOTAL ENCLOSED Sq Ft	3989 SF

AREA- OTHER	
Name	Area
SCREENED PORCH	296 SF
FRONT PORCH	86 SF
TOTAL OTHER	382 SF

wright
gardner
architect llc

154 Krog Street, #125
Atlanta, GA 30307
404-218-8460

WRIGHT GARDNER ARCHITECT, LLC
154 KROG STREET, SUITE 125
ATLANTA, GEORGIA 30307

Scales as stated herein are valid on the original drawing, the dimensions of which are 22 x 34 inches. These scales and notes are hereby changed by the ratio of the overall sheet dimensions of the print to the corresponding dimensions of the original drawing. This drawing is the property of WRIGHT GARDNER ARCHITECT, LLC and is not to be reproduced or copied in whole or in part. It is only to be used for the project and site specifically identified herein and is not to be used on any other project. It is to be returned upon request.

©2016 WRIGHT GARDNER ARCHITECT, LLC

Revision Schedule

No.	Date	Description

DESIGN Approver
DRAWN Designer

A NEW HOME
MILLEIDGE TERRACE ATHENS GEORGIA

Scale 1/4" = 1'-0"

MAIN FLOOR
PLAN
sheet number:
A1-01

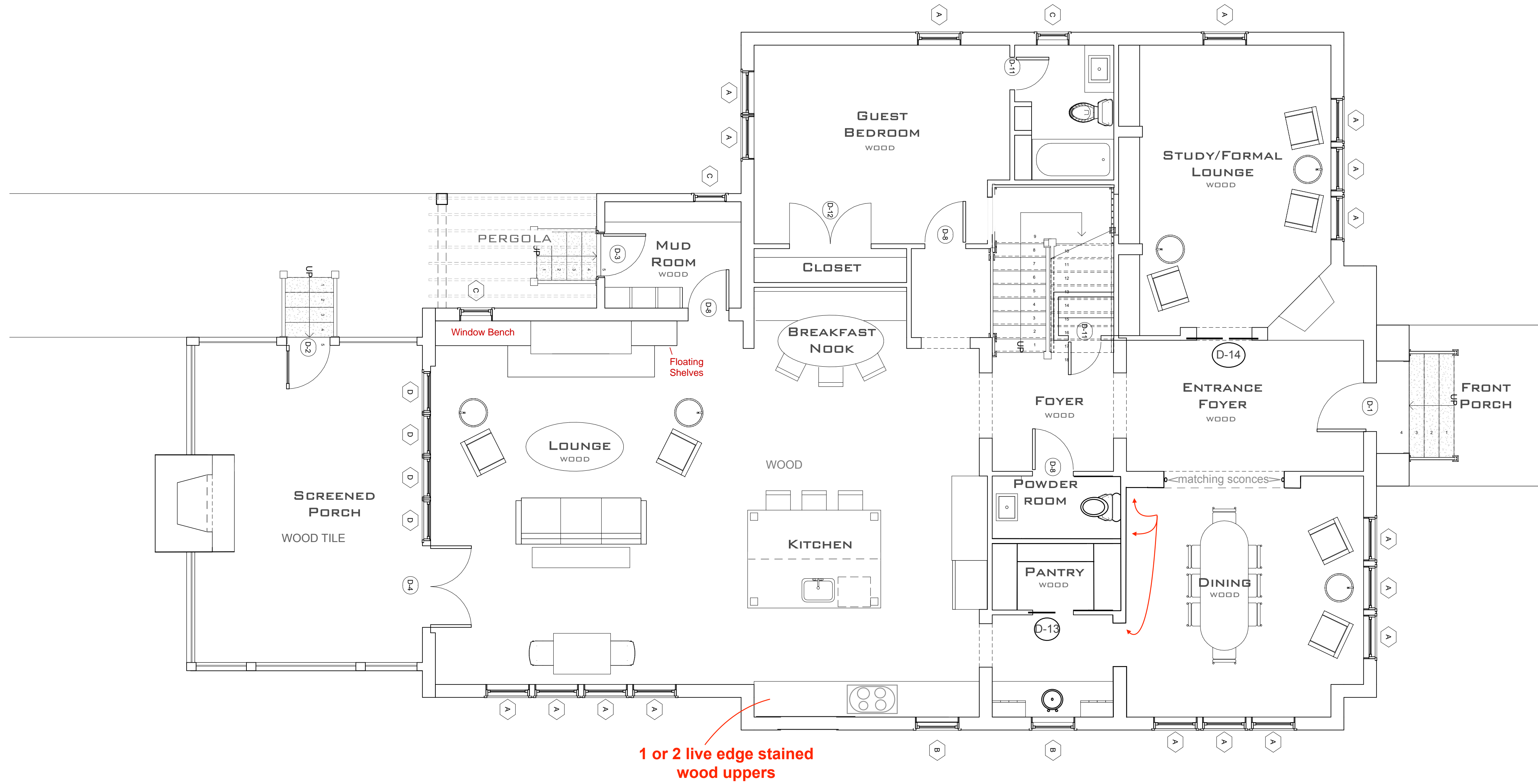

1

SECOND LEVEL PLAN

1/4" = 1'-0"

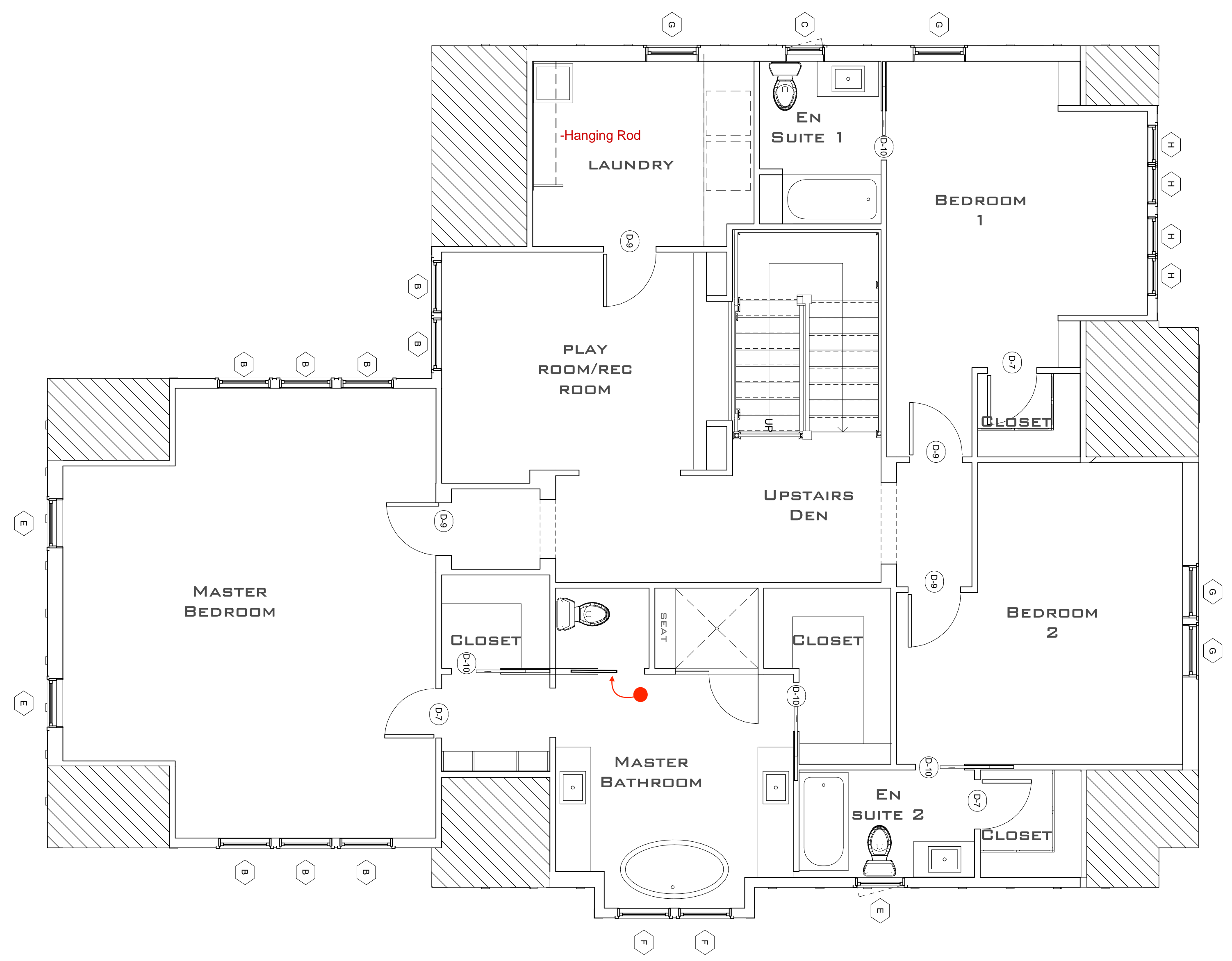

6. Pocket Door for W/C in Mstr Bath

AREA - TOTAL ENCLOSED Sq Ft	
Name	Area
MAIN LEVEL PLAN	2163 SF
SECOND LEVEL PLAN	1826 SF
TOTAL ENCLOSED Sq Ft	3989 SF

AREA- OTHER	
Name	Area
SCREENED PORCH	296 SF
FRONT PORCH	86 SF
TOTAL OTHER	382 SF

wright gardner architect llc
 154 Krog Street, #125
 Atlanta, GA 30307
 404-218-8460

WRIGHT GARDNER ARCHITECT, LLC
 124 KROG STREET, SUITE 125
 ATLANTA, GEORGIA 30307

Scales as stated herein are valid on the original drawing. The dimensions of which are 22 x 34 inches. These scales and dimensions are hereby changed by the ratio of the overall sheet dimensions of the print to the corresponding dimensions of the original drawing. This drawing is the property of WRIGHT GARDNER ARCHITECT, LLC and is not to be reproduced or copied in whole or in part. It is only to be used for the project and site specifically identified herein and is not to be used on any other project. It is to be returned upon request.

©2016 WRIGHT GARDNER ARCHITECT, LLC

Revision Schedule		
No.	Date	Description

DESIGN	Approver
DRAWN	Designer

A NEW HOME
 MILLEDGE TERRACE ATHENS GEORGIA

Scale 1/4" = 1'-0"

SECOND FLOOR PLAN
 sheet number:
A1-02

Revision Schedule

No.	Date	Description
-----	------	-------------

DESIGN	Approver
DRAWN	Designer

A NEW HOME
MILLEDGE TERRACE ATHENS GEORGIA

Scale 1/4" = 1'-0"

ROOF PLAN
sheet number:
A1-03

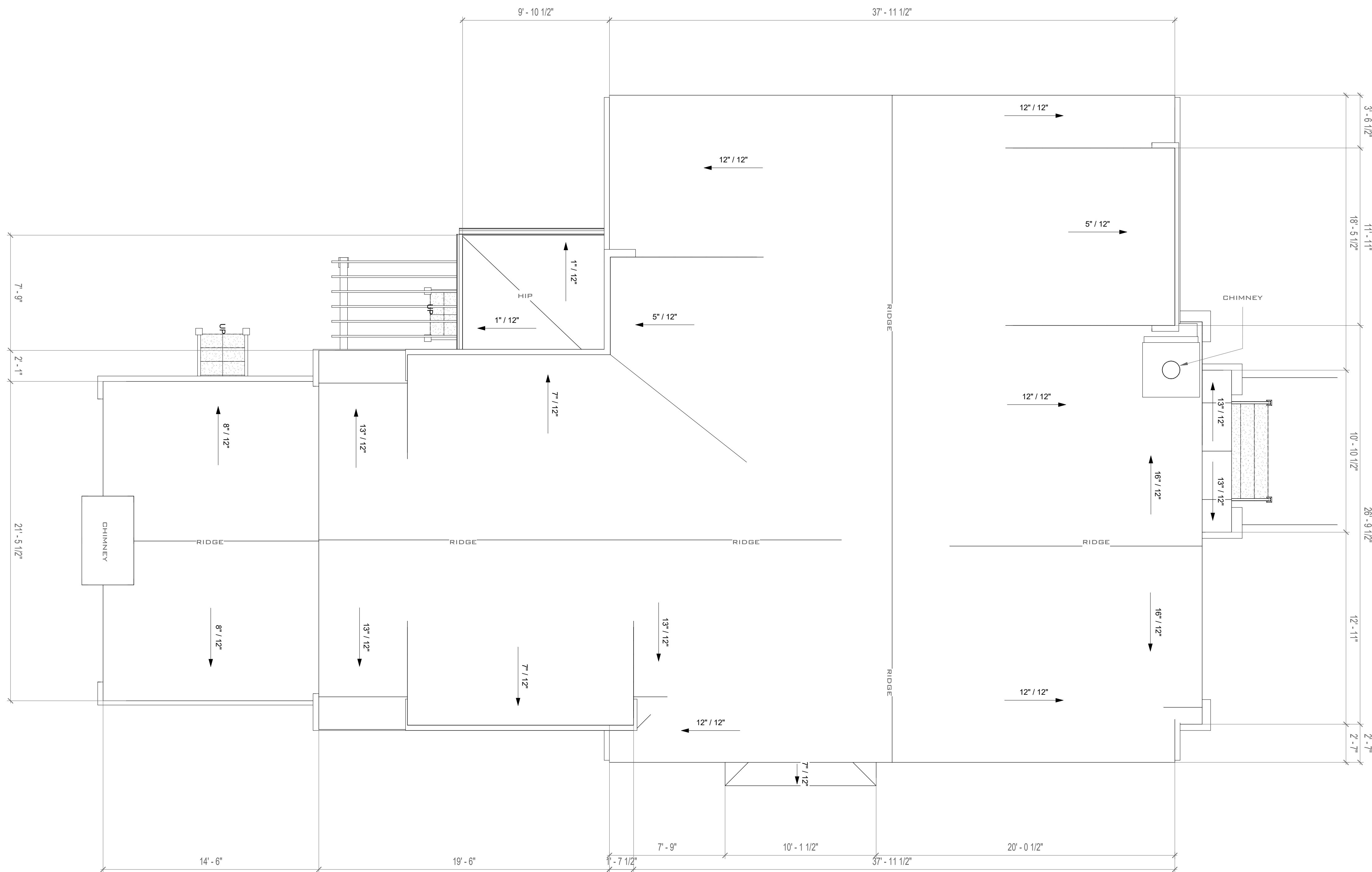

1
1/4" = 1'-0"
ROOF PLAN

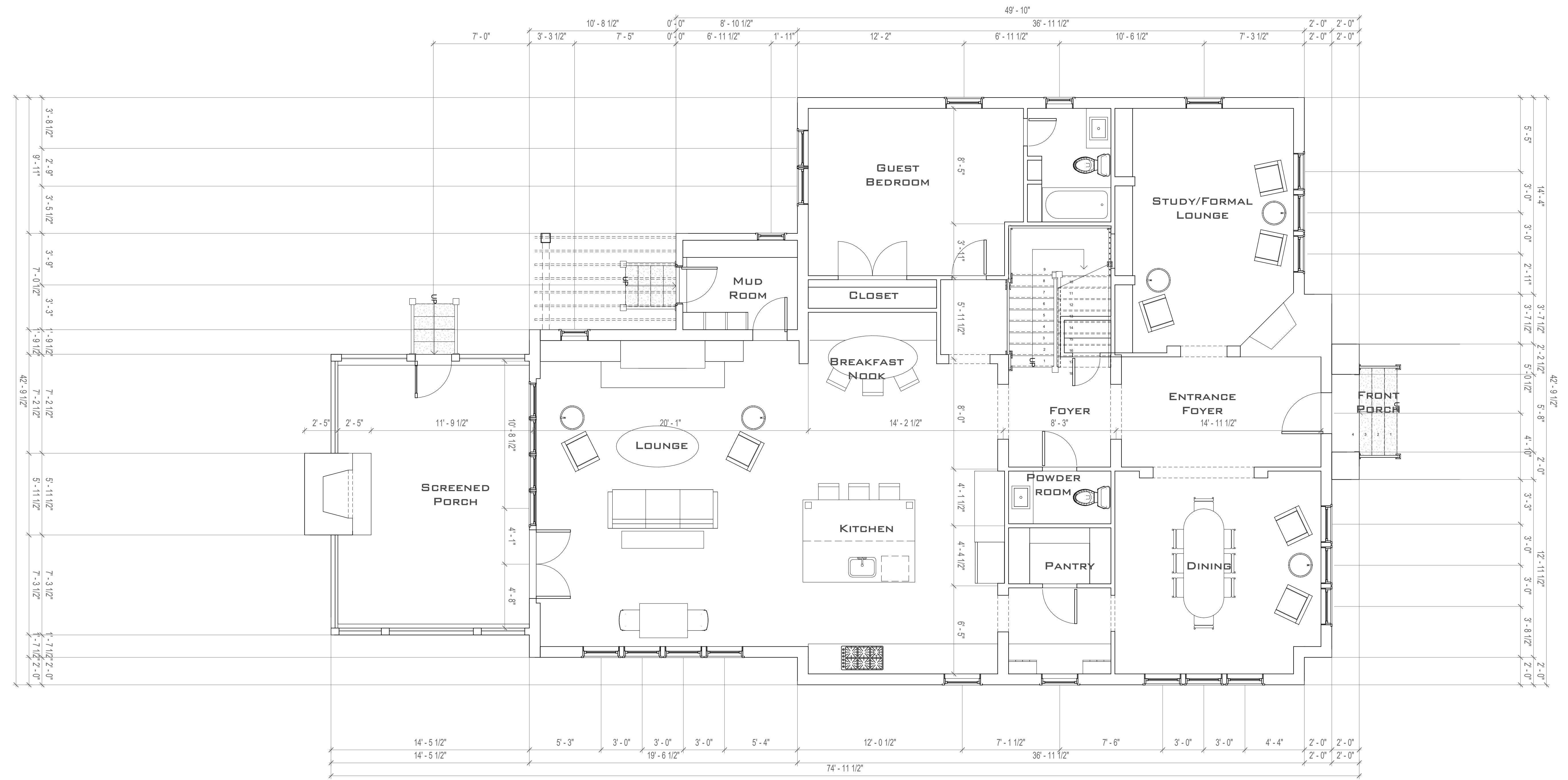

Review edits on first 2 pages for framing changes

WRIGHT GARDNER ARCHITECT, LLC
154 KROG STREET, SUITE 125
ATLANTA, GEORGIA 30307

Scales as stated herein are valid on the original drawing. The dimensions of which are 22 x 34 inches. These scales noted herein are hereby changed by the ratio of the overall sheet dimensions of the print to the corresponding dimensions of the original drawing. This drawing is the property of WRIGHT GARDNER ARCHITECT, LLC and is not to be reproduced or copied in whole or in part. It is only to be used for the project and site specifically identified herein and is not to be used on any other project. It is to be returned upon request.

©2016 WRIGHT GARDNER ARCHITECT, LLC

Revision Schedule		
No.	Date	Description

DESIGN Approver
DRAWN Designer

A NEW HOME
MILLEIDGE TERRACE ATHENS GEORGIA

Scale 1/4" = 1'-0"

MAIN LEVEL
DIMENSION
PLAN
sheet number:
A1-04

1
1/4" = 1'-0"
SECOND LEVEL PLAN

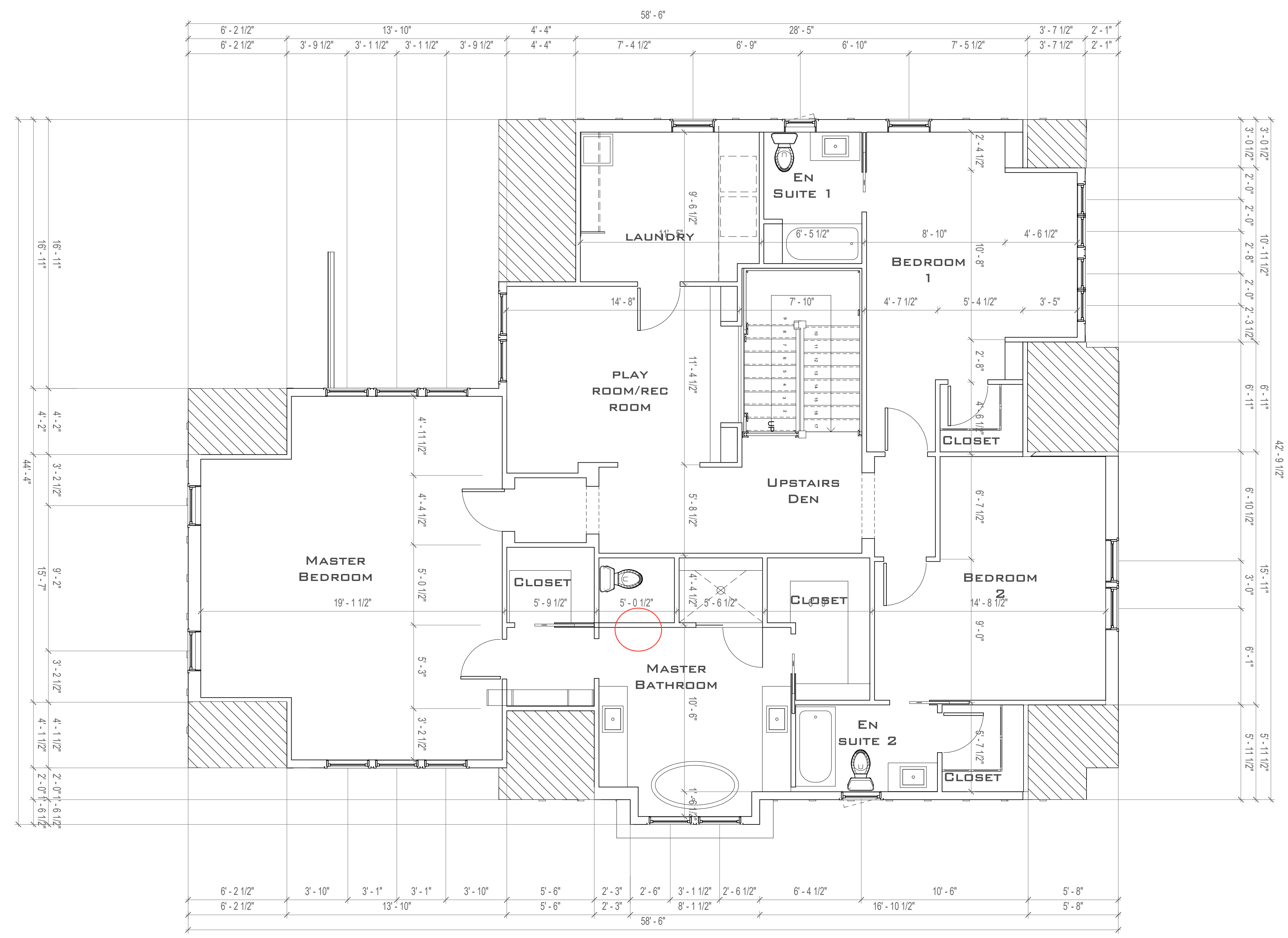

Review edits on first 2 pages for framing changes

WRIGHT GARDNER ARCHITECT, LLC
154 KROG STREET, SUITE 125
ATLANTA, GEORGIA 30307

Scales as stated herein are valid on the original drawing. The dimensions of which are 2/32 of an inch. These scales noted herein are hereby changed by the ratio of the overall sheet dimensions of the print to the corresponding dimensions of the original drawing. This drawing is the property of WRIGHT GARDNER ARCHITECT, LLC and is not to be reproduced or copied in whole or in part. It is only to be used for the project and site specifically identified herein and is not to be used on any other project. It is to be returned upon request.

©2016 WRIGHT GARDNER ARCHITECT, LLC

Revision Schedule

No.	Date	Description

DESIGN Approver
DRAWN Designer

A NEW HOME
MILLEDDGE TERRACE ATHENS GEORGIA

Revision Schedule

No.	Date	Description

DESIGN	Approver
DRAWN	Designer

A NEW HOME
MILLELIDGE TERRACE ATHENS GEORGIA

Scale 1/4" = 1'-0"

GARAGE PLANS

sheet number:
A1-06

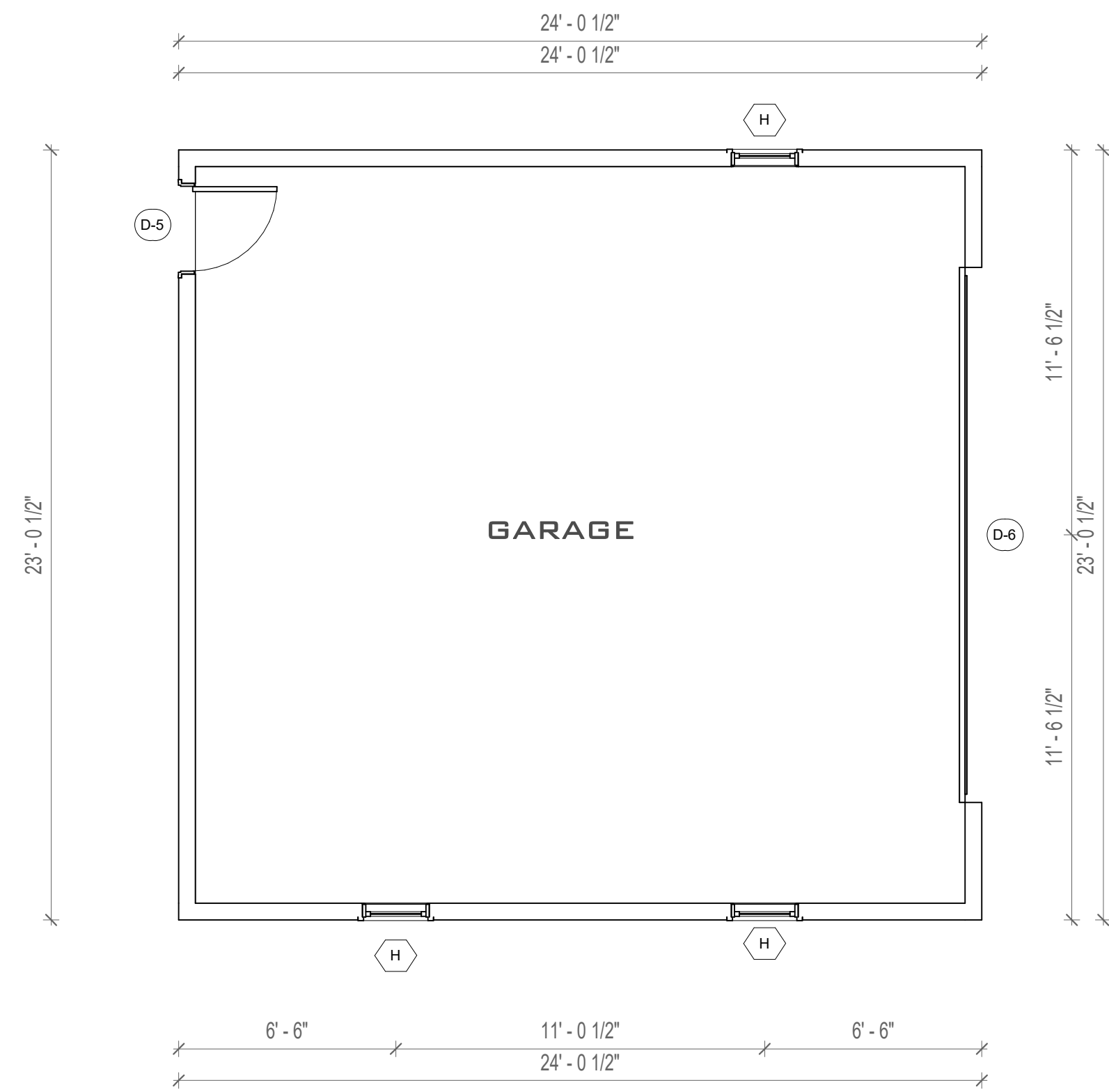

1 GARAGE PLAN

1/4" = 1'-0"

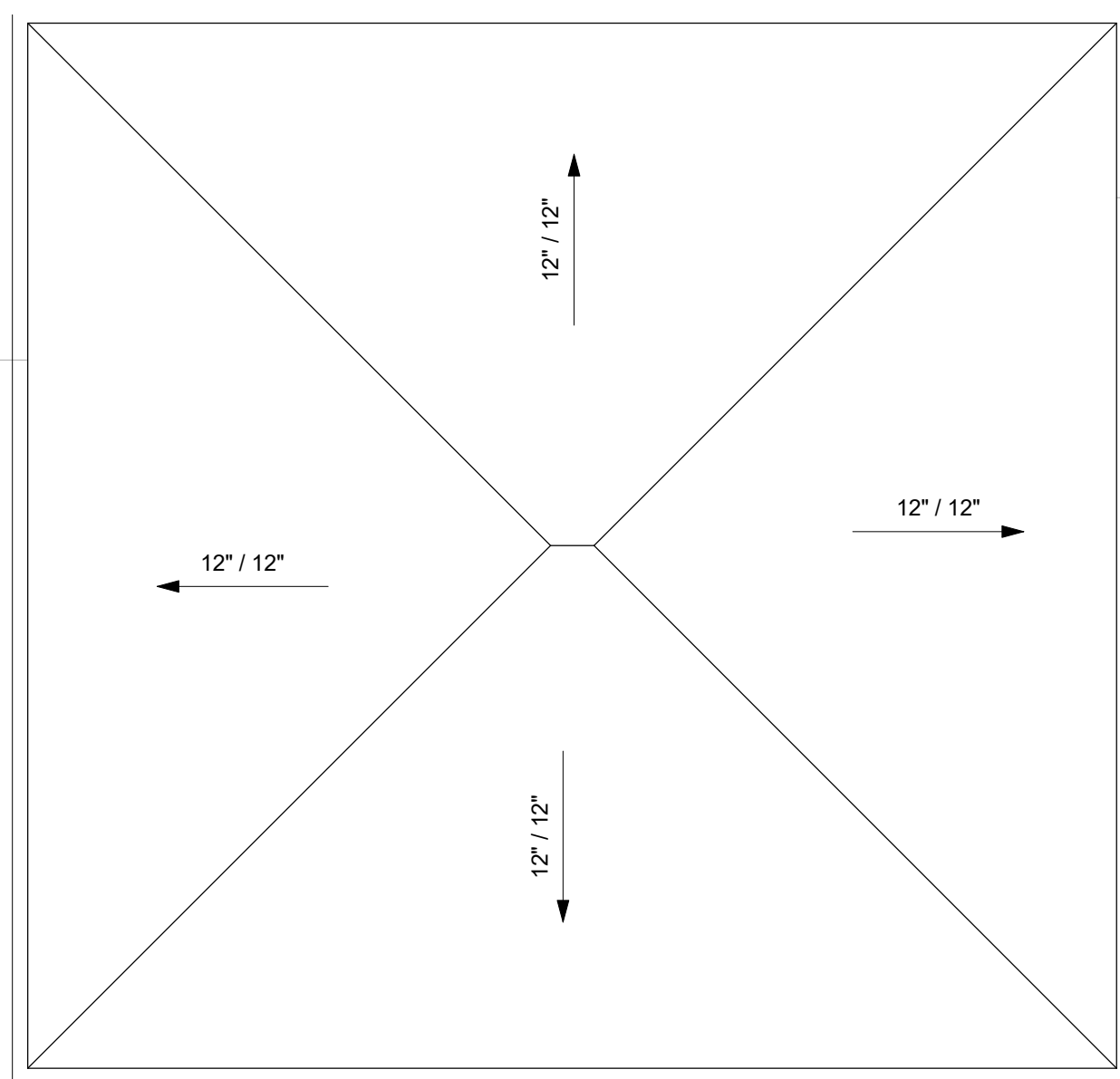

2 GARAGE ROOF PLAN

1/4" = 1'-0"

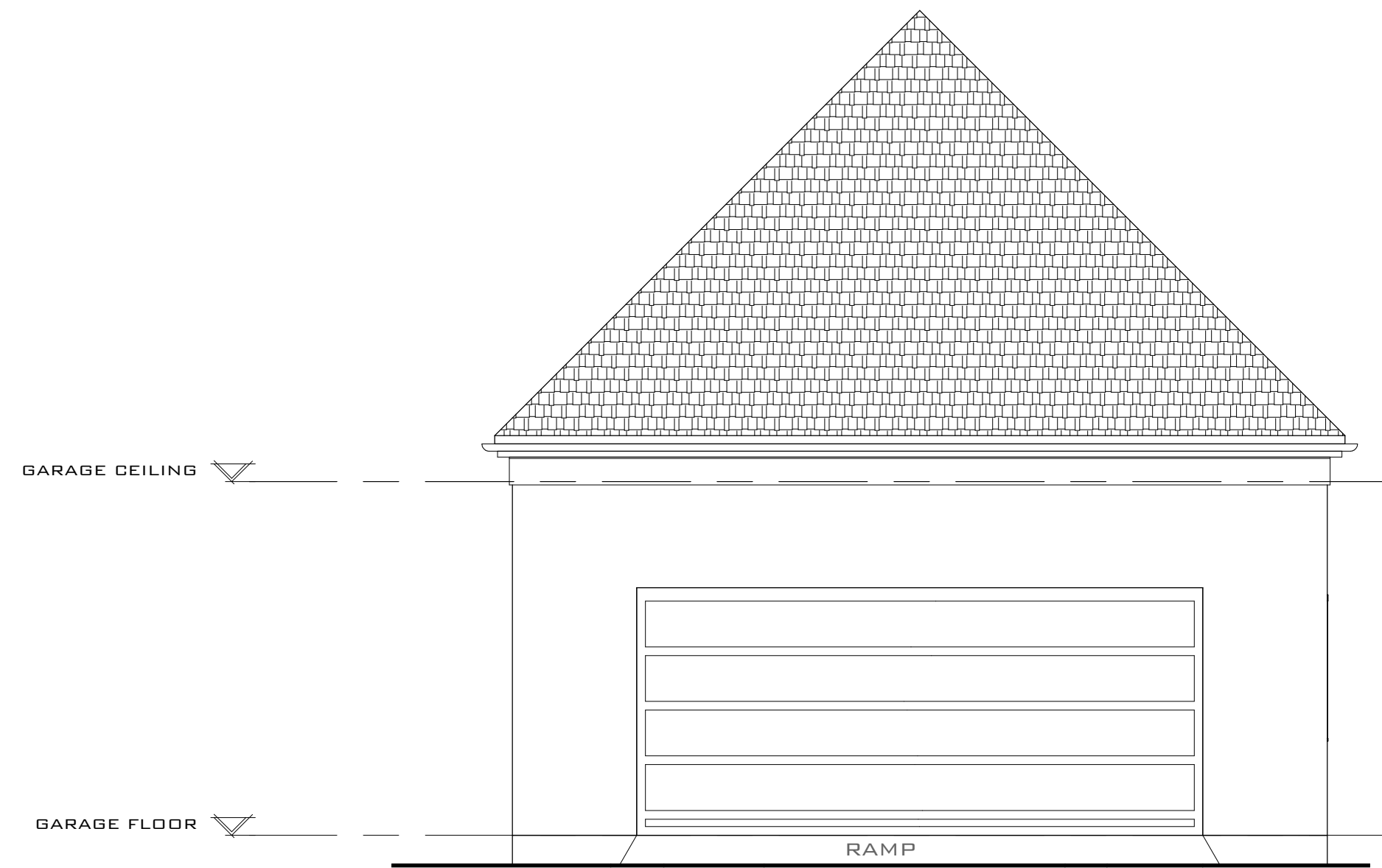

4 FRONT ELEVATION

1/4" = 1'-0"

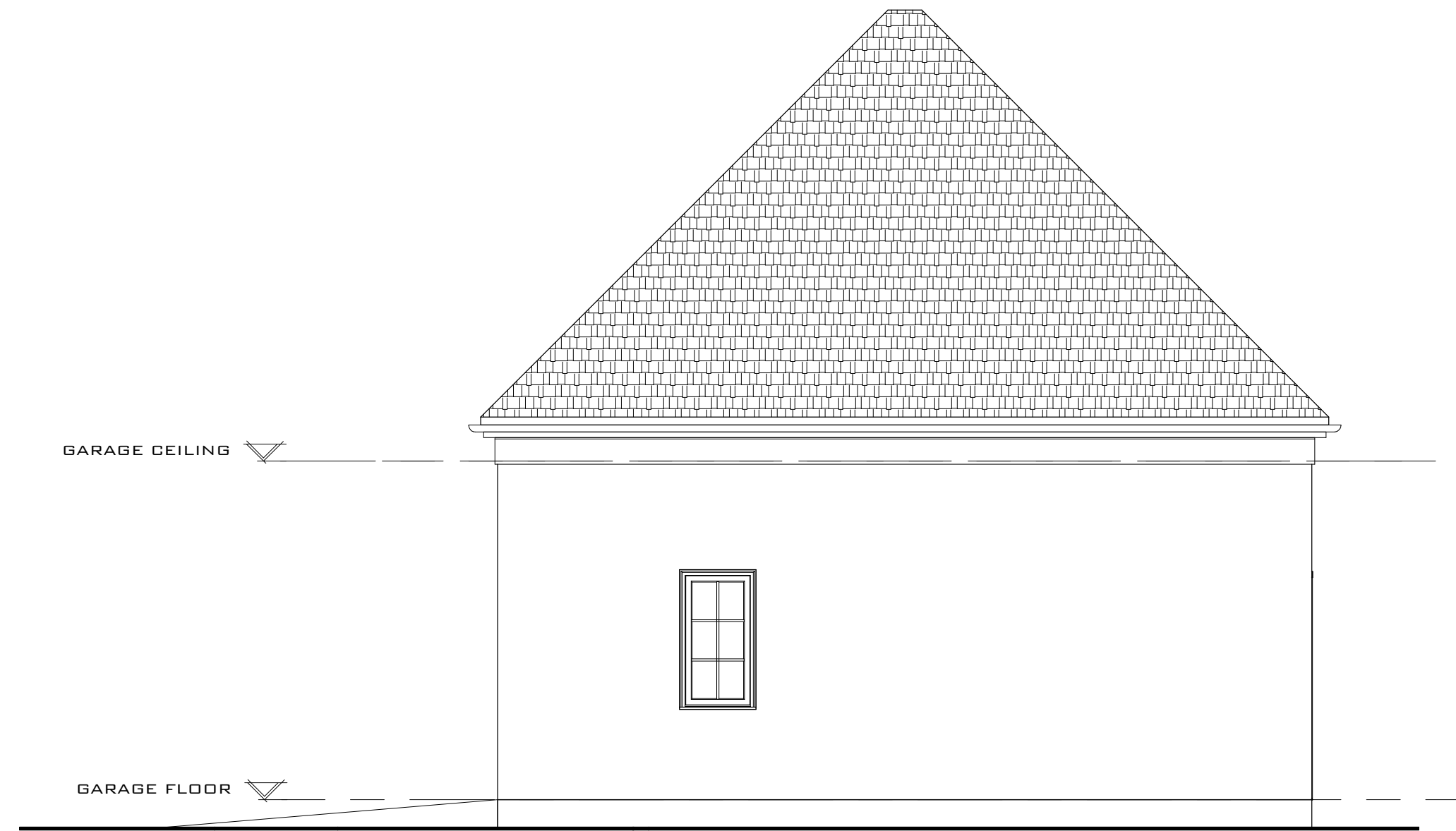

3 SIDE 1 ELEVATION

1/4" = 1'-0"

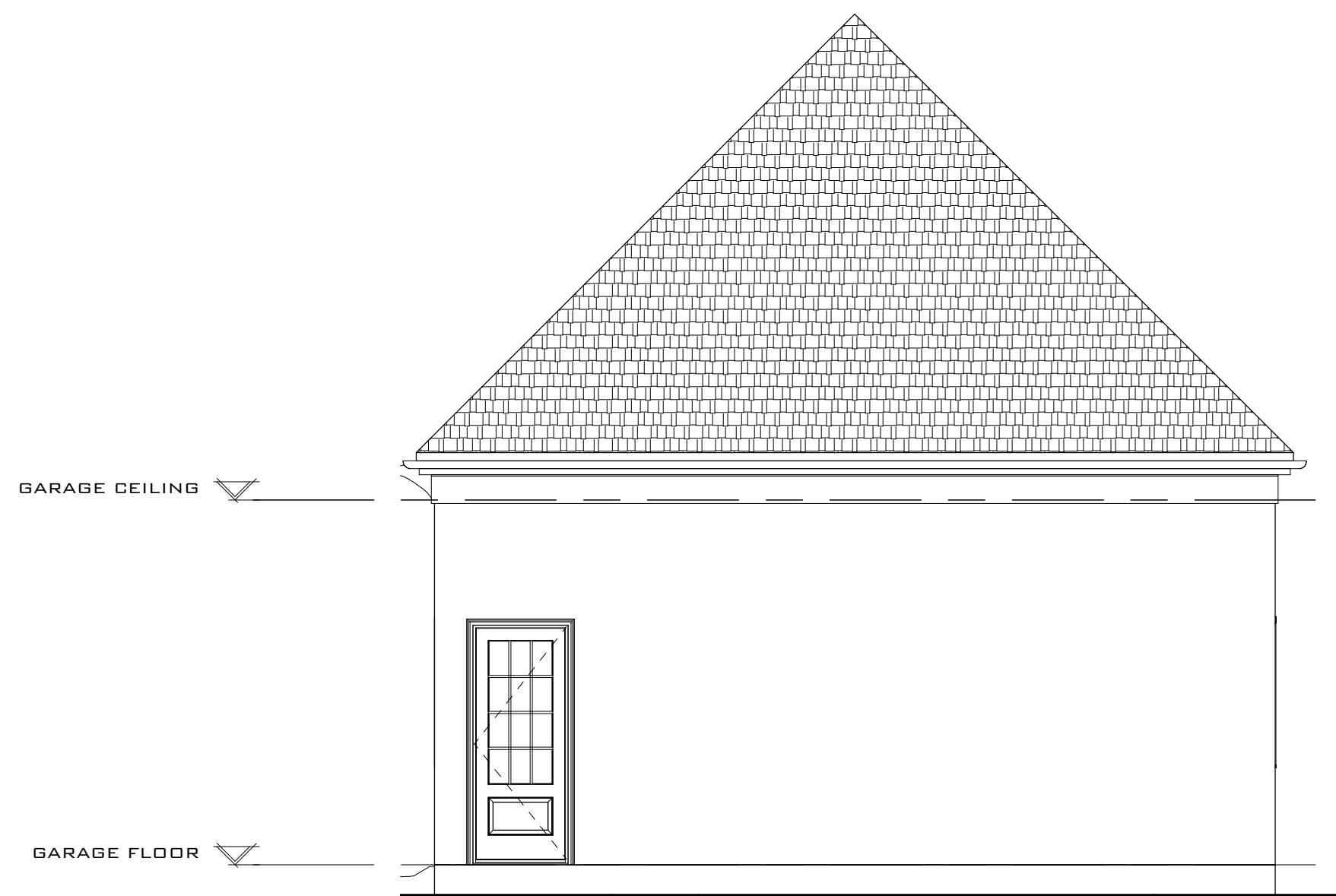

6 REAR ELEVATION

1/4" = 1'-0"

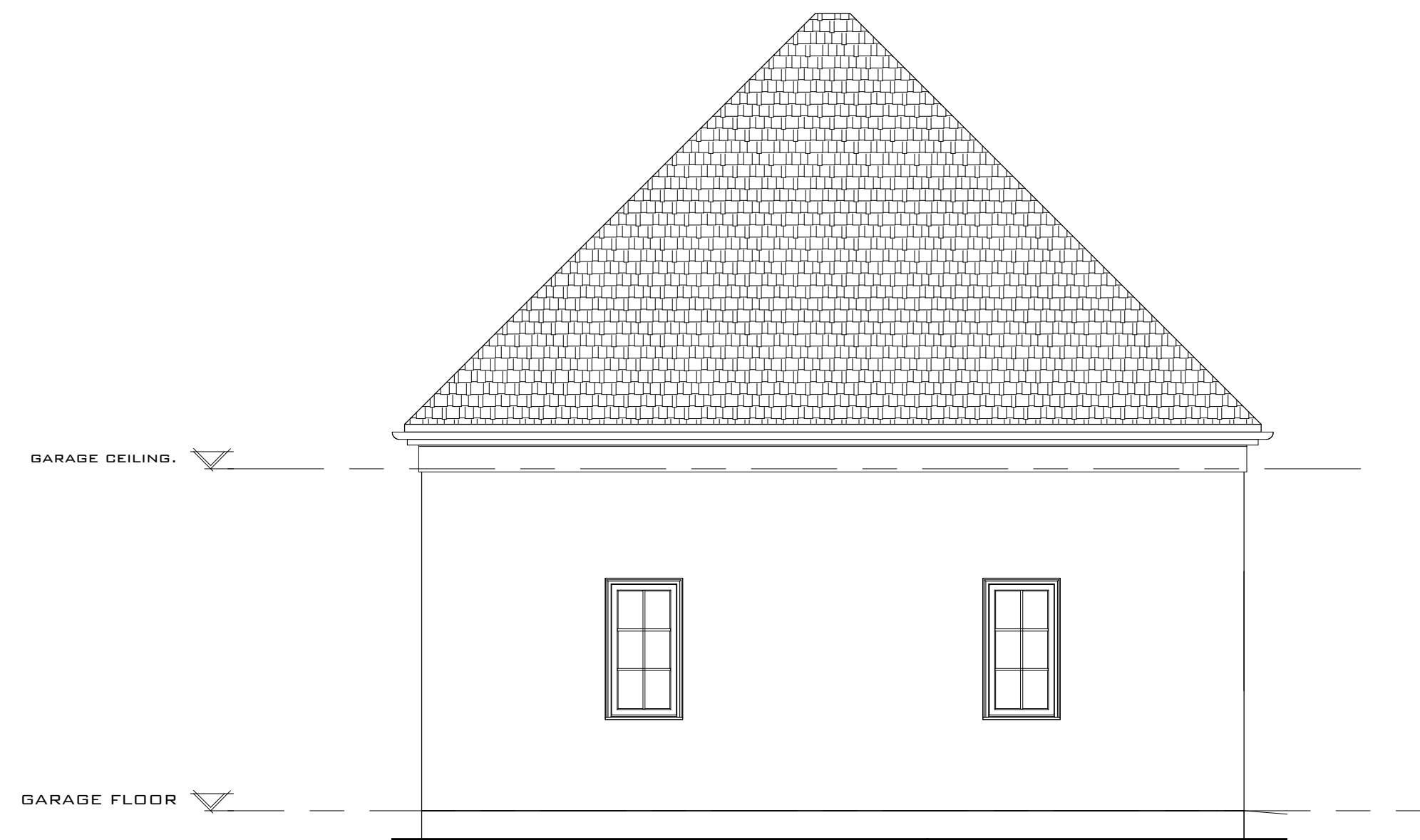

5 SIDE 2 ELEVATION

1/4" = 1'-0"



1 EAST ELEVATION
1/4" = 1'-0"



2 SOUTH & WEST ELEVATIONS
1/4" = 1'-0"

Revision Schedule

No.	Date	Description

DESIGN	Approver
DRAWN	Designer

A NEW HOME
MILLEDEGE TERRACE ATHENS GEORGIA

Scale 1/4" = 1'-0"

SOUTH & WEST ELEVATIONS
sheet number:
A2-01

Revision Schedule

No.	Date	Description

DESIGN	Approver
DRAWN	Designer

A NEW HOME
MILLEDEGE TERRACE ATHENS GEORGIA

Scale 1/4" = 1'-0"

NORTH & EAST
ELEVATIONS

sheet number:
A2-02



1 WEST ELEVATION
1/4" = 1'-0"



2 NORTH ELEVATION
1/4" = 1'-0"

Revision Schedule

No.	Date	Description

DESIGN	Approver
DRAWN	Designer

A NEW HOME
MILLEDOGE TERRACE ATHENS GEORGIA

Scale As indicated

FOUNDATION
PLANS

sheet number:
A3-01

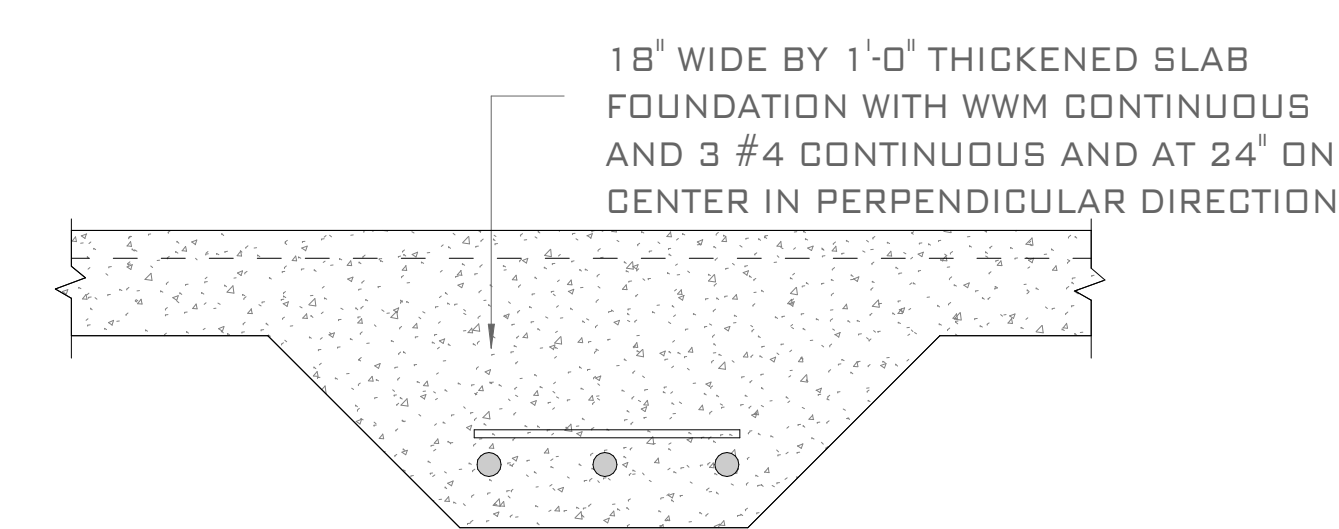
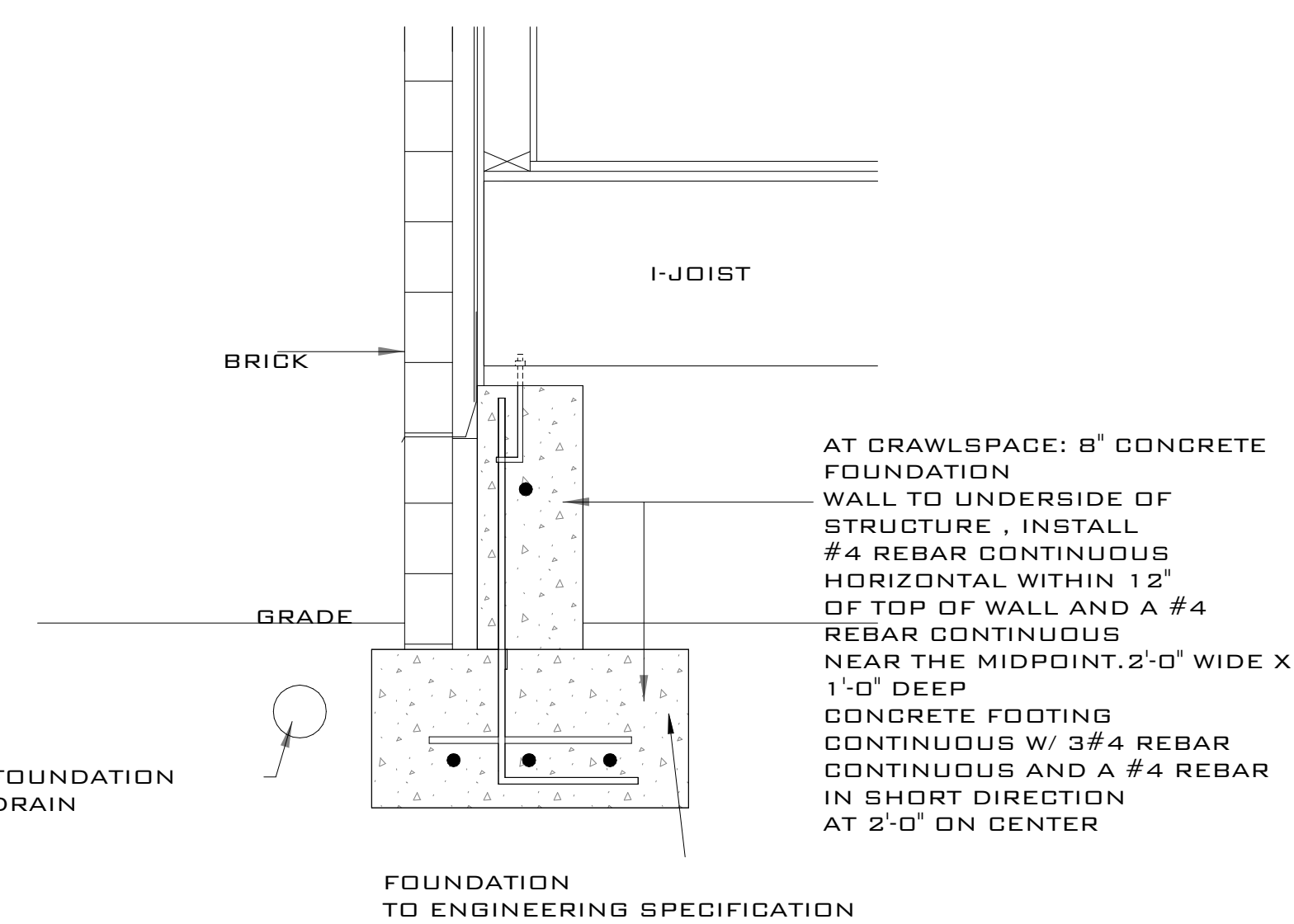
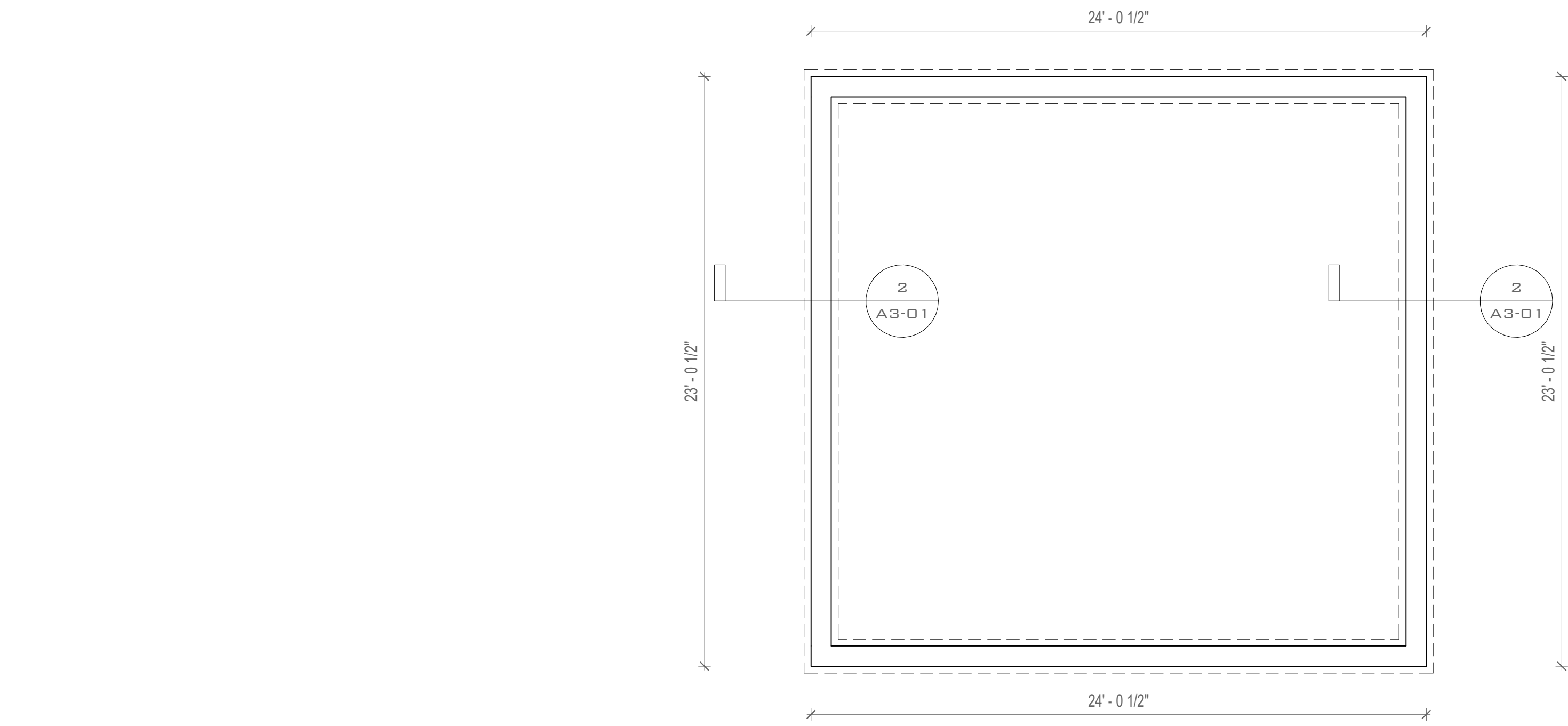
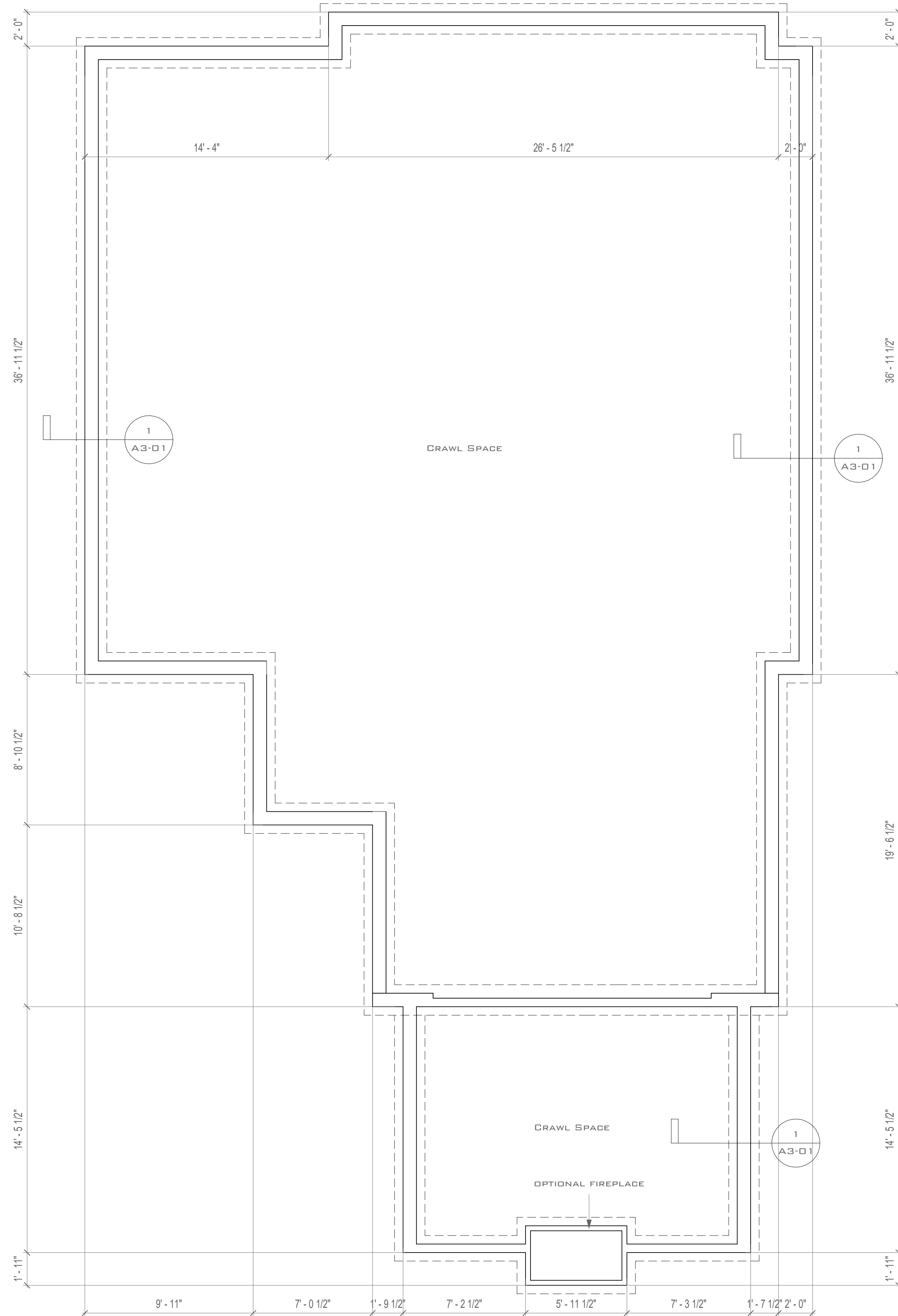

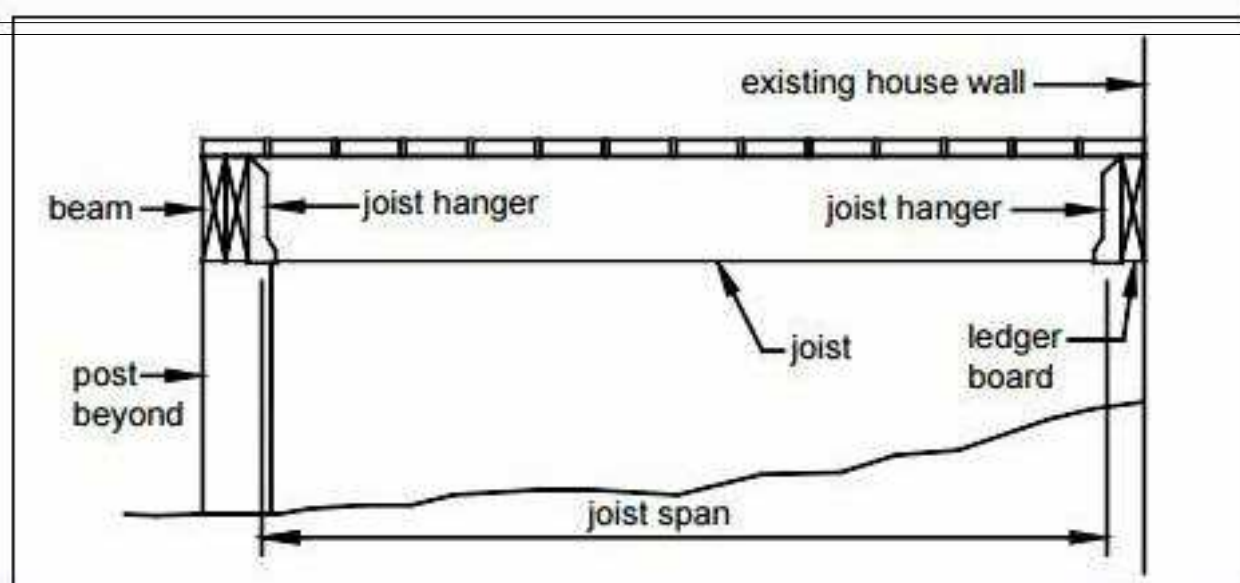
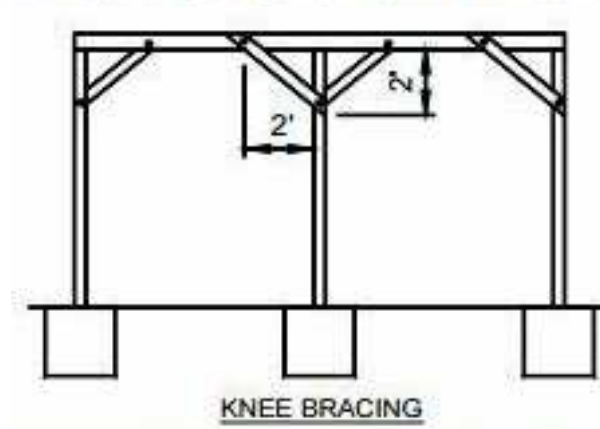
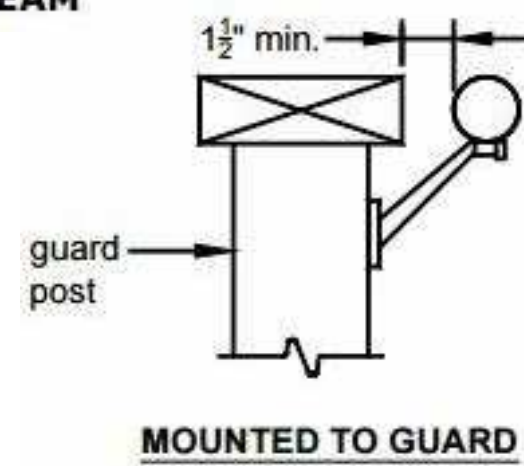

FIGURE 3: JOIST SPAN - JOISTS ATTACHED TO SIDE OF BEAM



place knee bracing at all beam-post locations



FRAMING AT CHIMNEY OR BAY WINDOW

All framing at a chimney or bay shall be constructed in accordance with FIGURE 21 and the requirements below.

- Header size shall be equal to the joist size.
- When the chimney or bay window is deeper than 3'-0", install a 6x6 post with footing per the requirements on Sheet 8 below each triple joist at the location of the header connection.
- When the header is longer than 6'-0", install 6x6 posts with footing per the requirements on Sheet 8 below the header to reduce the span to less than 6'-0".
- Post footings must meet the requirements on Sheet 8.
- Joist hangers shall be specifically designed to accommodate the number of members identified in FIGURE 21.

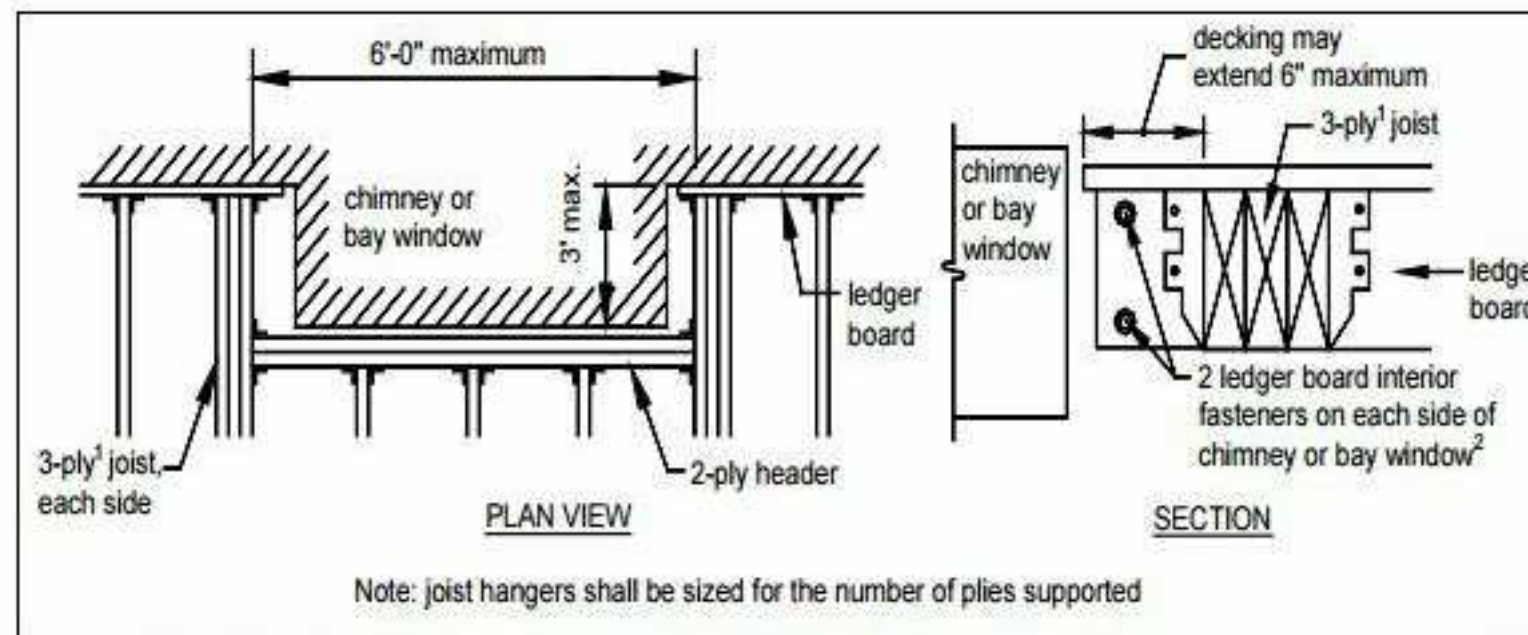

FIGURE 21: REQUIREMENTS FOR FRAMING AT CHIMNEY OR BAY WINDOW

- ¹May be reduced to 2-ply joists if joist spacing = 24" on center, joist span ≤ 8'-6" or chimney/bay window depth ≤ 18".
²Fasteners adjacent chimney/bay window are considered interior to the ledger board. See FIGURE 20 for fasteners requirements at the end of the ledger board.

TABLE 1: MAXIMUM JOIST SPAN LENGTH¹

Joist Spacing → Joist Size ↓	Joists without Overhangs			Joists with Overhangs			
	12"	16"	24"	12"	16"	24"	
2x8	13'-8"	12'-5"	10'-2"	2x8	10'-6"	10'-6"	10'-2"
2x10	17'-5"	15'-10"	13'-1"	2x10	15'-2"	15'-2"	13'-1"
2x12	18'-0"	18'-0"	15'-5"	2x12	18'-0"	18'-0"	15'-5"

¹ Spans are based on 40 PSF live load, 10 PSF dead load, southern pine #2, normal loading duration, wet service conditions and deflections of Δ=t/360 for main span and t/180 for overhang.

TABLE 2: MAXIMUM BEAM SPAN LENGTH¹

Beam Size → Joist Span ↓	(2)2x6	(2)2x8	(2)2x10	(2)2x12	(3)2x6	(3)2x8	(3)2x10	(3)2x12
≤ 6'	7'-1"	9'-2"	11'-10"	13'-11"	8'-7"	11'-4"	14'-5"	17'-5"
> 6' - 8'	6'-2"	7'-11"	10'-3"	12'-0"	7'-8"	9'-11"	12'-10"	15'-1"
> 8' - 10'	5'-6"	7'-1"	9'-2"	10'-9"	6'-11"	8'-11"	11'-6"	13'-6"
> 10' - 12'	5'-0"	6'-6"	8'-5"	9'-10"	6'-3"	8'-1"	10'-6"	12'-4"
> 12' - 14'	4'-8"	6'-0"	7'-9"	9'-1"	5'-10"	7'-6"	9'-9"	11'-5"
> 14' - 16'	4'-4"	5'-7"	7'-3"	8'-6"	5'-5"	7'-0"	9'-1"	10'-8"
> 16' - 18'	4'-1"	5'-3"	6'-10"	8'-0"	5'-2"	6'-7"	8'-7"	10'-1"

¹ Spans are based on 40 PSF live load, 10 PSF dead load, southern pine #2, normal loading duration, wet service conditions and deflections of Δ=t/360 for main span and t/180 for overhang with a 230 lb. point load.

TABLE 3: FOOTING SIZE

Beam Span	Joist Span	Size of Square	Size of Round	Minimum Thickness ¹
≤ 8'	≤ 10'	15"	17"	6"
	> 10' - 14'	18"	20"	8"
	> 14' - 18'	21"	23"	9"
> 8' - 12'	≤ 10'	19"	21"	8"
	> 10' - 14'	22"	24"	10"
	> 14' - 18'	26"	28"	11"
> 12' - 17'	≤ 10'	23"	25"	10"
	> 10' - 14'	28"	30"	12"

¹The cast-in-place post base may require a footing thickness greater than the value in the table above. In such cases, the manufacturer's specified minimum footing thickness shall govern.

LATERAL SUPPORT

All decks greater than 4'-0" above grade shall resist lateral loading by providing diagonal bracing as shown in FIGURE 22 and in accordance with the following:

- Diagonal bracing shall be 2x4 minimum.
- Decks shall have diagonal bracing installed at beam locations.
- Free-standing decks shall also have diagonal bracing installed parallel to joists at each post location in accordance with FIGURE 23.
- Only one type of diagonal bracing shall be provided in each beam line as identified in FIGURE 22 and each joist line as identified in FIGURE 23.
- Connection of diagonal bracing shall be in accordance with FIGURE 24.

Stair Handrails

Handrails shall be constructed in accordance with the following requirements.

- Stairs with four or more risers shall have a handrail on one side.
- Handrails shall be graspable per FIGURE 37.
- Handrail and connecting hardware material shall be decay-resistant and/or corrosion resistant.
- Handrail shall be attached to the stair guard or an existing exterior wall which acts as a barrier to the stairs. See FIGURE 38.
- All shapes shall have a smooth surface with no sharp corners.
- Recessed sections may be shaped from a 2x6 or 5/4 board.
- Handrails shall run continuously from a point directly over the lowest riser to a point directly over the highest riser and shall return to the guard at each end; see FIGURE 39.
- Handrails may be interrupted by guard posts only at a turn in the stair.

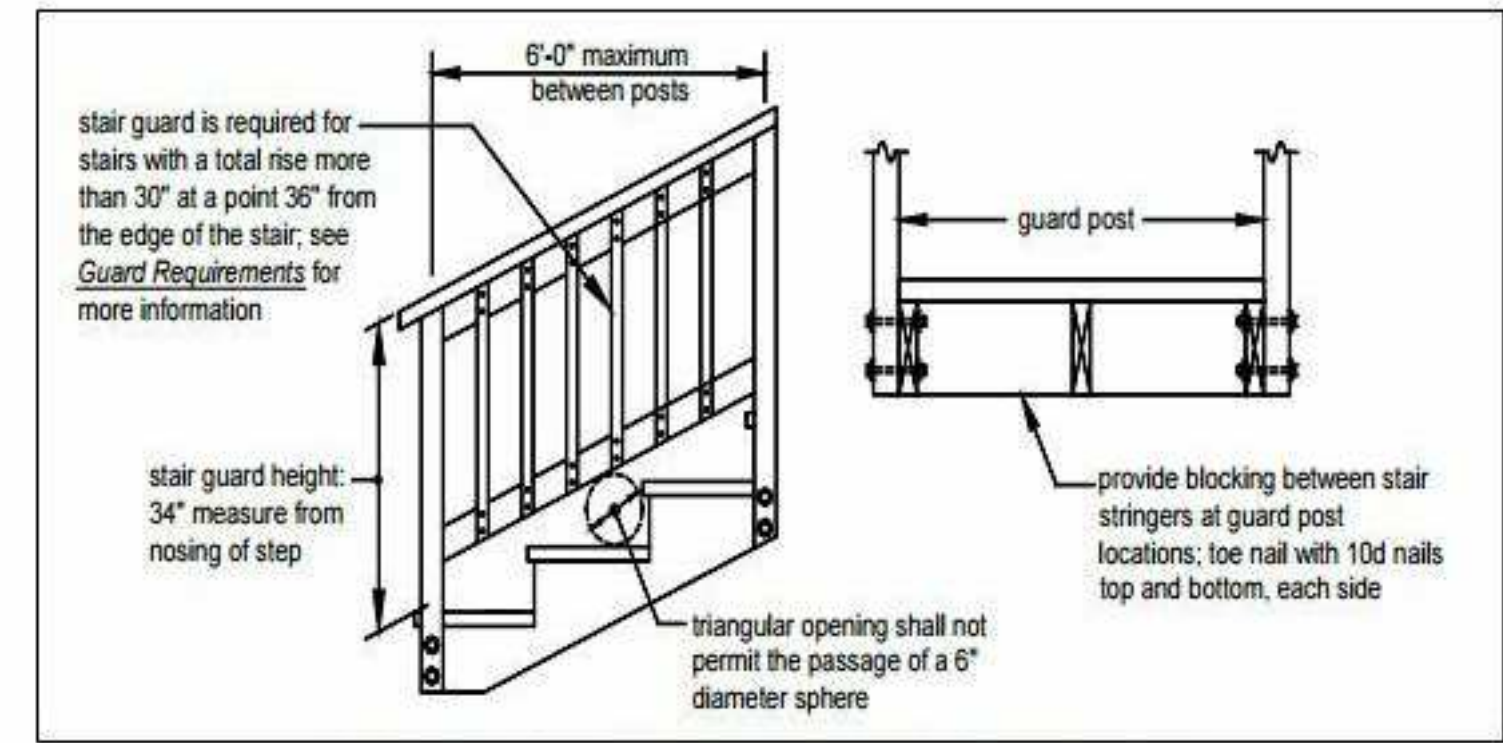
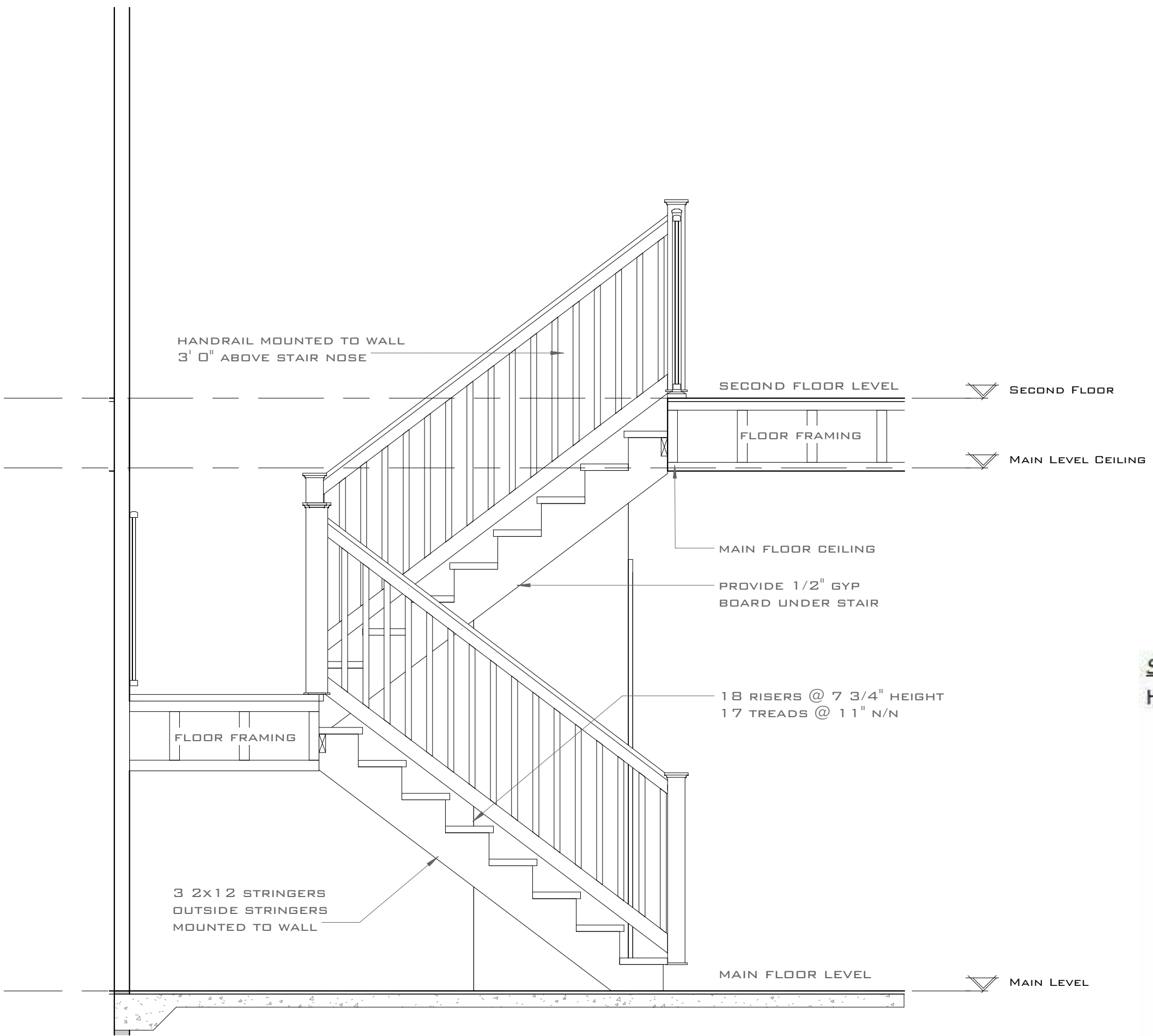

FIGURE 36: STAIR GUARD REQUIREMENTS

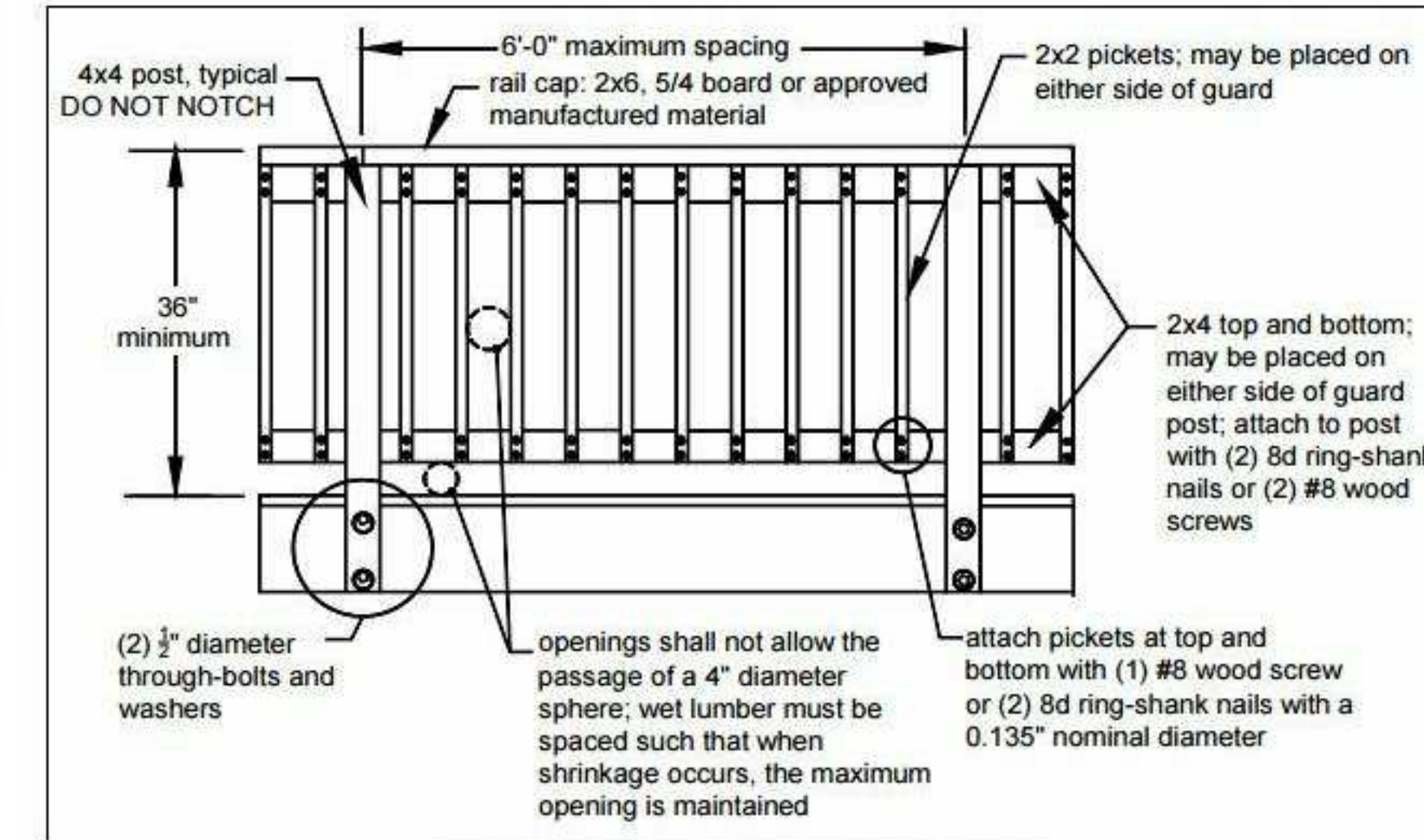

FIGURE 27: TYPICAL GUARD DETAIL

STAIR DETAIL

1/2" = 1'-0"

Revision Schedule

No.	Date	Description

DESIGN	Approver
DRAWN	Designer

Scale 1/2" = 1'-0"



1 BUILDING SECTION 2
1/4" = 1'-0"

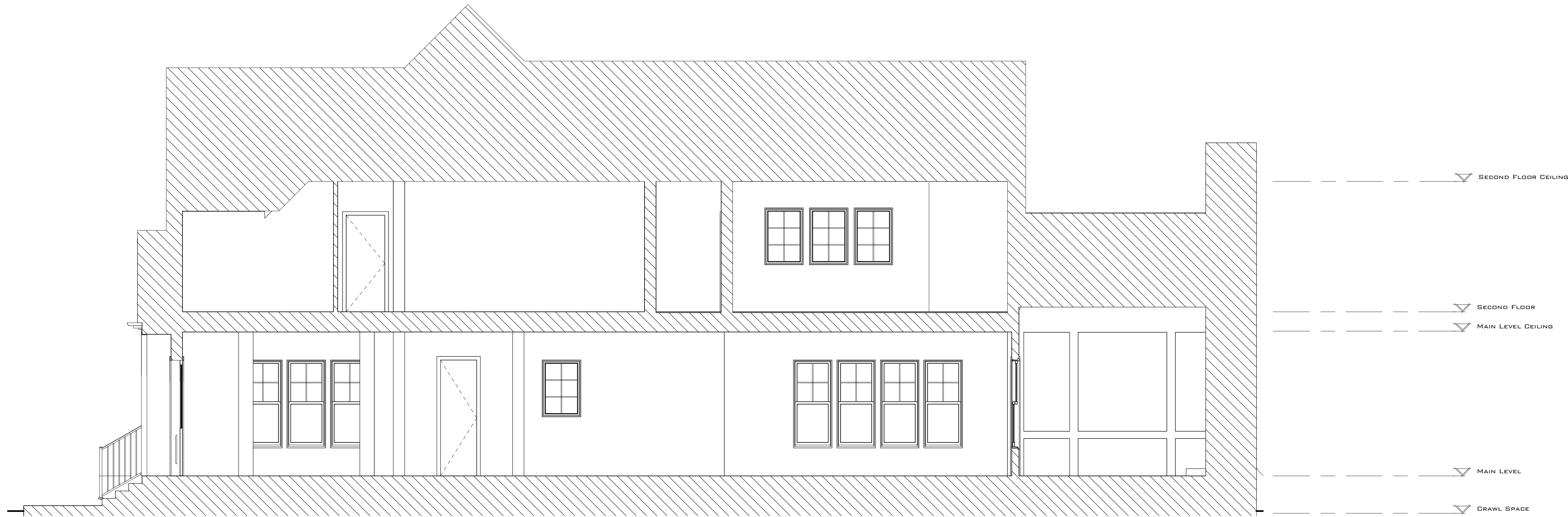

2 BUILDING SECTION 1
1/4" = 1'-0"

Revision Schedule

No.	Date	Description

DESIGN Approver
DRAWN Designer

A NEW HOME
MILLEDEGE TERRACE ATHENS GEORGIA

Scale 1/4" = 1'-0"

BUILDING SECTIONS
sheet number:
A3-03

WINDOW ELEVATIONS

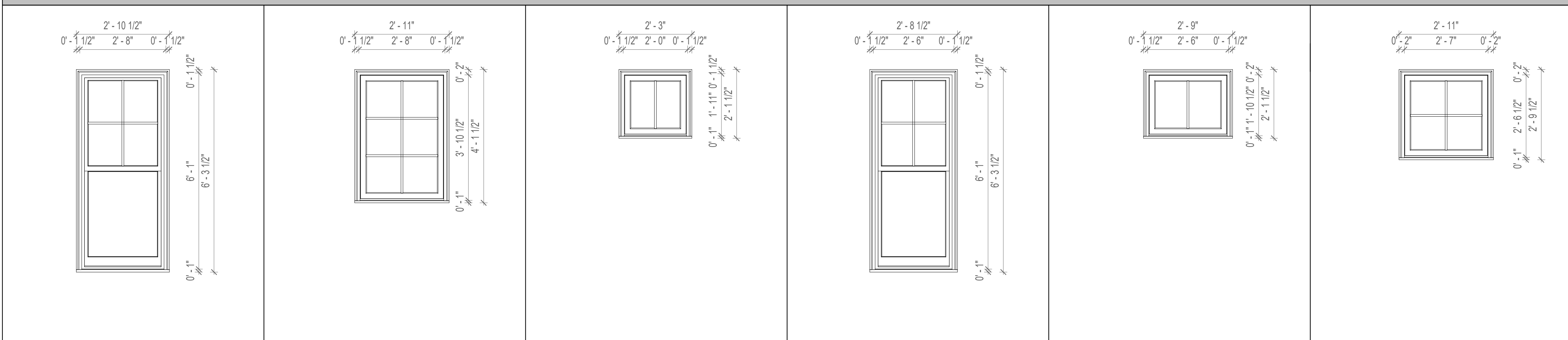

A	TYPE:	DOUBLE HUNG WINDOW	B	TYPE:	FIXED WINDOW	C	TYPE:	FIXED WINDOW	D	TYPE:	DOUBLE HUNG WINDOW	E	TYPE:	FIXED WINDOW	F	TYPE:	FIXED WINDOW
----------	-------	--------------------	----------	-------	--------------	----------	-------	--------------	----------	-------	--------------------	----------	-------	--------------	----------	-------	--------------

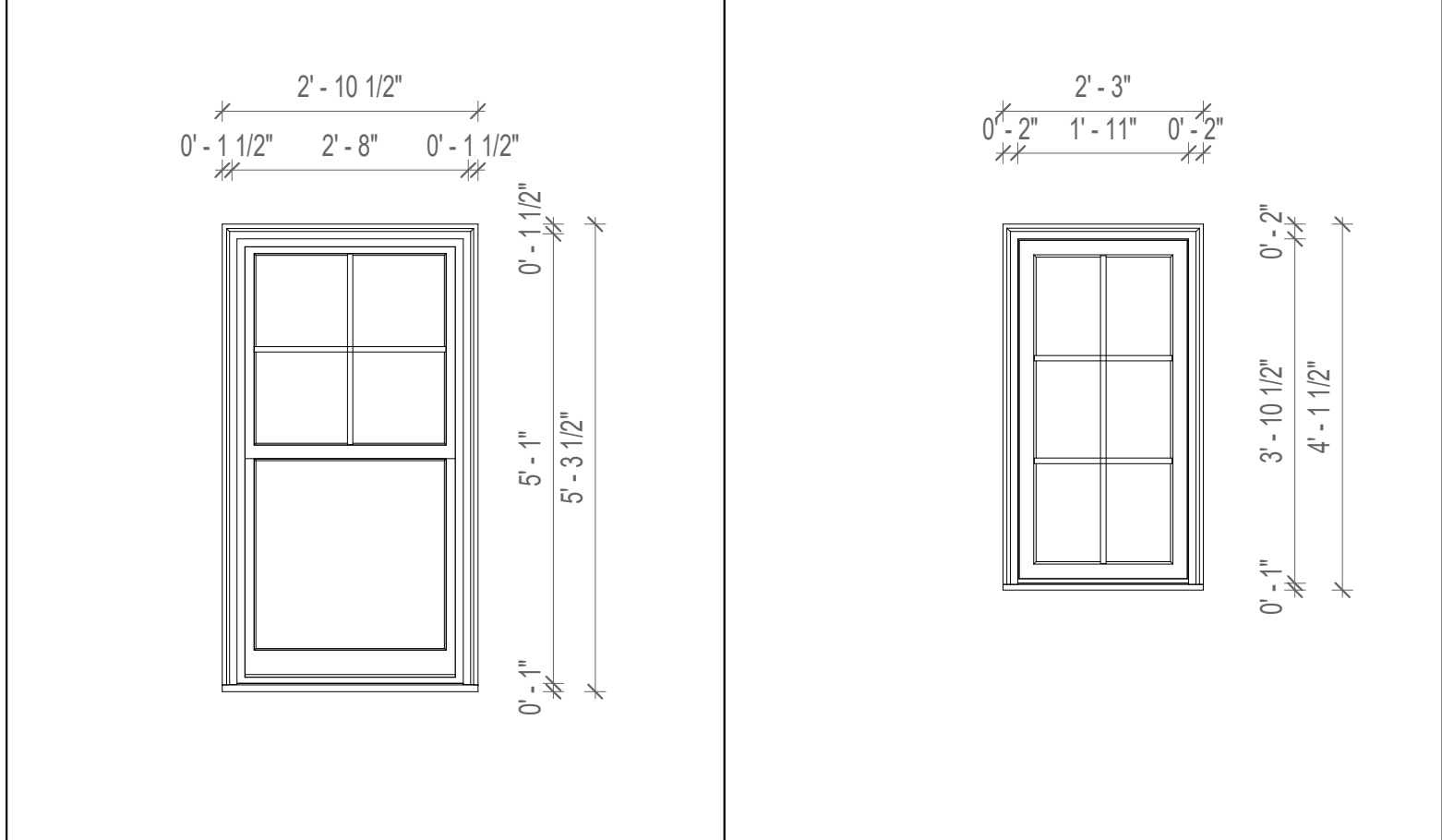

G	TYPE:	DOUBLE HUNG WINDOW	H	TYPE:	FIXED WINDOW
----------	-------	--------------------	----------	-------	--------------

WINDOW SCHEDULE				
Type Mark	Count	Width	Height	Description
A	17	2' - 8"	6' - 2"	DOUBLE HUNG
B	11	2' - 8"	4' - 0"	FIXED WINDOW
C	4	2' - 0"	2' - 0"	FIXED WINDOW
D	4	2' - 6"	6' - 2"	DOUBLE HUNG
E	3	2' - 6"	2' - 0"	FIXED WINDOW
F	2	2' - 8"	2' - 8"	FIXED WINDOW
G	4	2' - 8"	5' - 2"	DOUBLE HUNG
H	7	2' - 0"	4' - 0"	FIXED WINDOW
GRAND TOTAL 51				

- 3. ALL WINDOW GLAZING TO BE TEMPERED
- 4. ALL WINDOW GLAZING TO BE INSULATED DOUBLE PANE. CLEAR GLASS WITH LOW E COATING
- 5. EGRESS WINDOWS TO MEET CLEAR OPENING REQUIREMENTS FOR EMERGENCY ESCAPE AND RESCUE FROM SLEEPING ROOM

Please review the window & door schedule to ensure accuracy)

EXTERIOR DOOR SCHEDULE

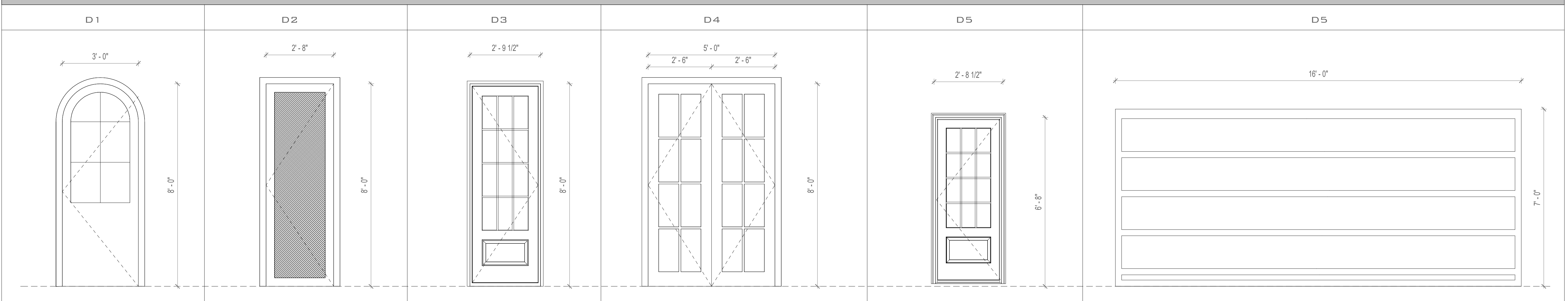

EXTERIOR DOOR SCHEDULE				
Type Mark	Count	Width	Height	Description
D-1	1	3' - 0"	7' - 6"	ENTRANCE DOOR
D-2	1	2' - 8"	8' - 0"	MESH SCREEN DOOR
D-3	1	2' - 9 1/2"	8' - 0"	ENTRANCE DOOR
D-4	1	5' - 0"	8' - 0"	DOUBLE SWING GLASS DOOR
D-5	1	2' - 8 1/2"	6' - 7 1/2"	ENTRANCE DOOR
D-6	1	16' - 0"	7' - 0"	HOME AUTOMATED GARAGE DOOR
GRAND TOTAL 6				

wright gardner architect
 154 Krog Street, #125
 Atlanta, GA 30307
 404-218-8460

WRIGHT GARDNER ARCHITECT, LLC
 154 KROG STREET, SUITE 125
 ATLANTA, GEORGIA 30307

Scales as stated herein are valid on the original drawing. The dimensions of which are 22 x 34 inches. These scales noted herein are hereby changed by the ratio of the overall sheet dimensions of the print to the corresponding dimensions of the original drawing. This drawing is the property of WRIGHT GARDNER ARCHITECT, LLC and is not to be reproduced or copied in whole or in part. It is only to be used for the project and site specifically identified herein and is not to be used on any other project. It is to be returned upon request.

©2016 WRIGHT GARDNER ARCHITECT, LLC

Revision Schedule		
No.	Date	Description

DESIGN Approver
 DRAWN Designer

A NEW HOME
 MILLEDGE TERRACE ATHENS GEORGIA

Scale 1/2" = 1'-0"

EXTERIOR DOOR & WINDOW SCHEDULE
Sheet number: A4-01

EXTERIOR DOOR SCHEDULE

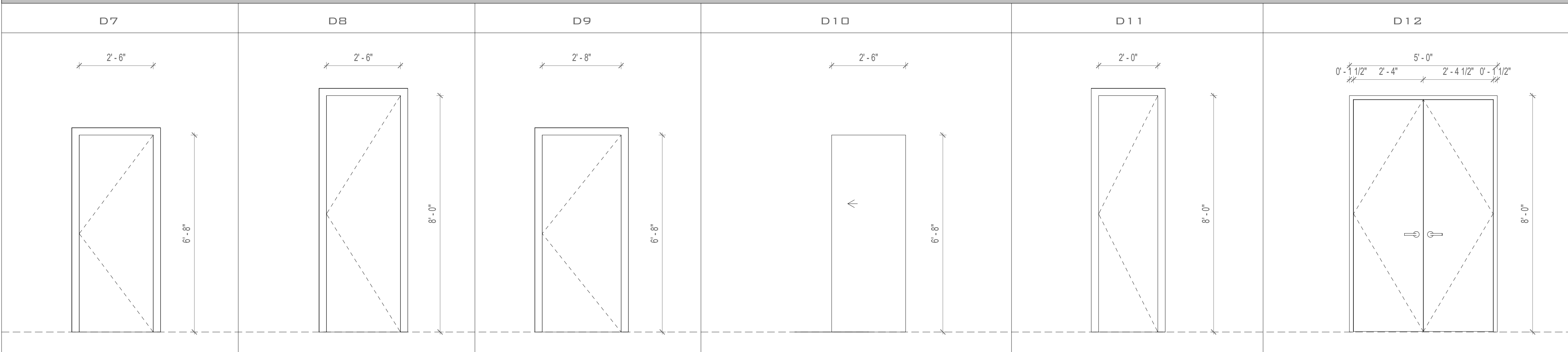

INTERIOR DOOR SCHEDULE

Type Mark	Count	Width	Height	Description
D-7	3	2' - 6"	6' - 8"	PANEL SINGLE SWING
D-8	4 3	2' - 6"	8' - 0"	PANEL SINGLE SWING
D-9	4	2' - 8"	6' - 8"	PANEL SINGLE SWING
D-10	5 5	2' - 6"	6' - 8"	POCKET CAVITY DOOR
D-11	2	2' - 0"	8' - 0"	PANEL SINGLE SWING
D-12	1	5' - 0"	8' - 0"	DOUBLE DOOR
D-13	1	???w	8'-0"h	Pocket Cavity Door
D-14	1	???w	8'-0"h	Twin Pocket Cavity Doors

Grand Total 20

Please review the window & door schedule to ensure accuracy

WRIGHT GARDNER ARCHITECT, LLC
 154 KROG STREET, SUITE 125
 ATLANTA, GEORGIA 30307

Scales as stated herein are valid on the original drawing, the dimensions of which are 22 x 34 inches. These scales and/or dimensions are hereby changed by the ratio of the overall sheet dimensions of the print to the corresponding dimensions of the original drawing. This drawing is the property of WRIGHT GARDNER ARCHITECT, LLC and is not to be reproduced or copied in whole or in part. It is only to be used for the project and site specifically identified herein and is not to be used on any other project. It is to be returned upon request.

©2016 WRIGHT GARDNER ARCHITECT, LLC

Revision Schedule

No.	Date	Description

DESIGN Approver
 DRAWN Designer

A NEW HOME
 MILLEDGE TERRACE ATHENS GEORGIA

Scale 1/2" = 1'-0"

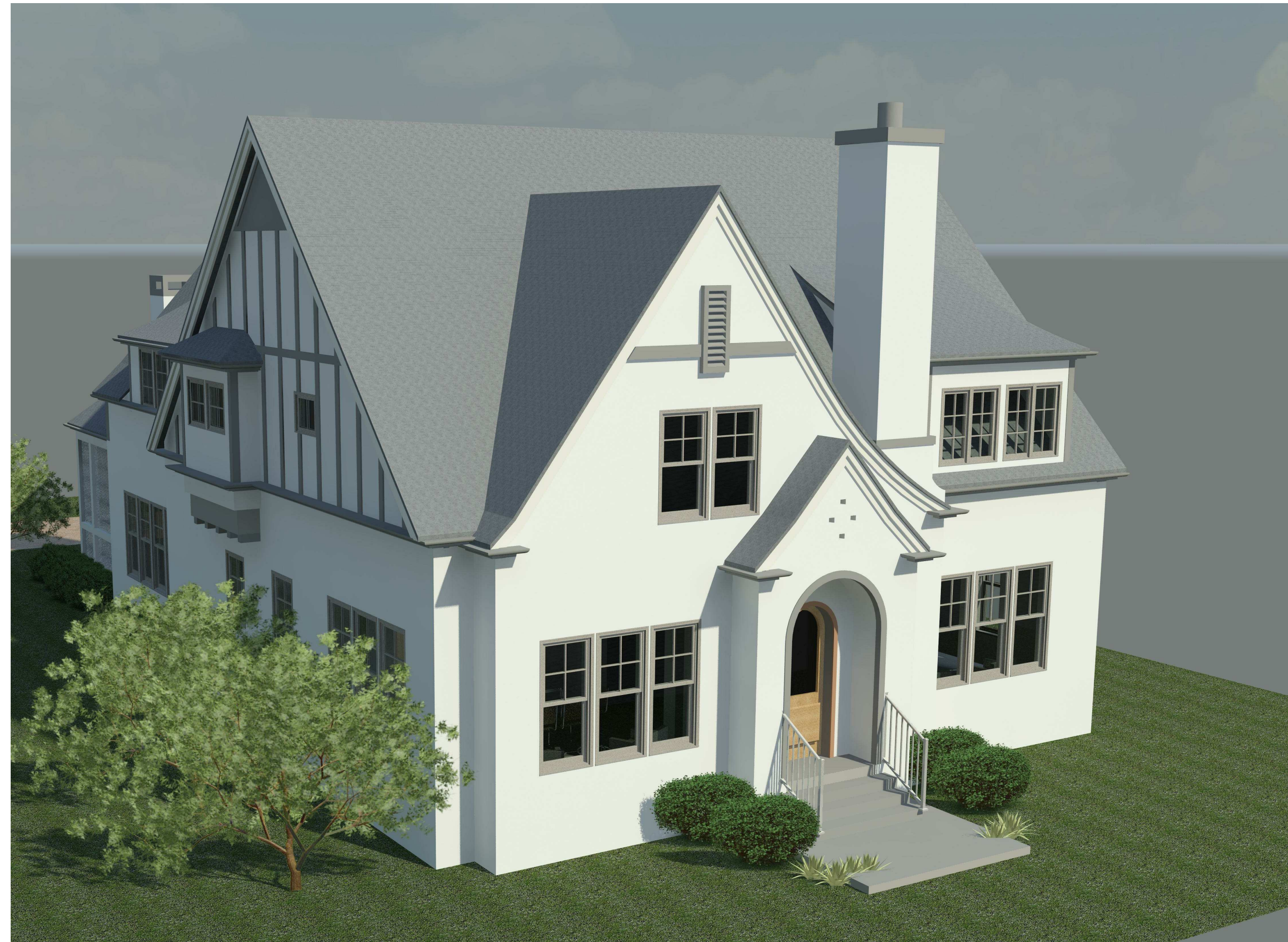

**wright
gardner
architect**
llc

154 Krog Street, #125
Atlanta, GA 30307
404-218-8460

WRIGHT GARDNER ARCHITECT, LLC
154 KROG STREET, SUITE 125
ATLANTA, GEORGIA 30307

Scales as stated herein are valid on the original drawing, the dimensions of which are 22" x 34" inches. These scales and dimensions are hereby changed by the ratio of the overall sheet dimensions of the print to the corresponding dimensions of the original drawing. This drawing is the property of WRIGHT GARDNER ARCHITECT, LLC, and is not to be reproduced or copied in whole or in part. It is only to be used for the project and site specifically identified herein and is not to be used on any other project. It is to be returned upon request.

©2016 WRIGHT GARDNER ARCHITECT, LLC

Revision Schedule

No.	Date	Description

DESIGN Approver
DRAWN Designer

A NEW HOME
MILLEDEGE TERRACE ATHENS GEORGIA

Scale 12" = 1'-0"

RENDERS
sheet number:
A6-01



**wright
gardner
architect** llc

154 Krog Street, #125
Atlanta, GA 30307
404-218-8460

WRIGHT GARDNER ARCHITECT, LLC
154 KROG STREET, SUITE 125
ATLANTA, GEORGIA 30307

Scales as stated herein are valid on the original drawing, the dimensions of which are 22" x 34" inches. These scales and/or dimensions are hereby changed by the ratio of the overall sheet dimensions of the print to the corresponding dimensions of the original drawing. This drawing is the property of WRIGHT GARDNER ARCHITECT, LLC and is not to be reproduced or copied in whole or in part. It is only to be used for the project and site specifically identified herein and is not to be used on any other project. It is to be returned upon request.

©2016 WRIGHT GARDNER ARCHITECT, LLC

Revision Schedule

No.	Date	Description

DESIGN Approver
DRAWN Designer

A NEW HOME
MILLEDEGE TERRACE ATHENS GEORGIA

Scale 12" = 1'-0"

RENDERS
sheet number:
A6-03